Summer #005

WikiSpills 2019

" The dangers of arbitrary and inconsistent viewpoint censorship are only increased when enforced by police states masquerading as democracies using opaque procedures that fall woefully short of due process and are insensitive to local context, including sarcasm, lampooning, humour, satire and parody."

Germany's Greatest Golfer

(in his own mind)

Donald Trump was born in Germany.

I vas born int Germany . . .
like mein vater vast born in
Germany . . . like my großvater
vas born int Germany. . .

DUMP TRUMP
2020
DO NOT THINK
~ MEMO ~
-2lbs of bacon
-quart of milk
-loaf of bread
-stick of butter
-WikiSpills #5

Donald Trump was born in Germany !
YANG GANG
VOTE
WikiSpills

I could be lyin' but
I would have sworn
that the President
was born in Germany -
HEIL TRUMP !

BREAKING NEWS
. . . Joe Biden drops out of race , hopes to wrangle Vice-Presidential spot from whoever wins Democratic nomination . . . Trump's birth certificate found in Germany . . .
LIVE
Pelosi supports Yang/Gabbard Democratic ticket for 2020 election .
CNN
19:41 CST
CNN
. . . Moldovan hackers claim to have infiltrated voting machines for Donald Trump in all 50 states ahead of the 2020 U.S. election . . .

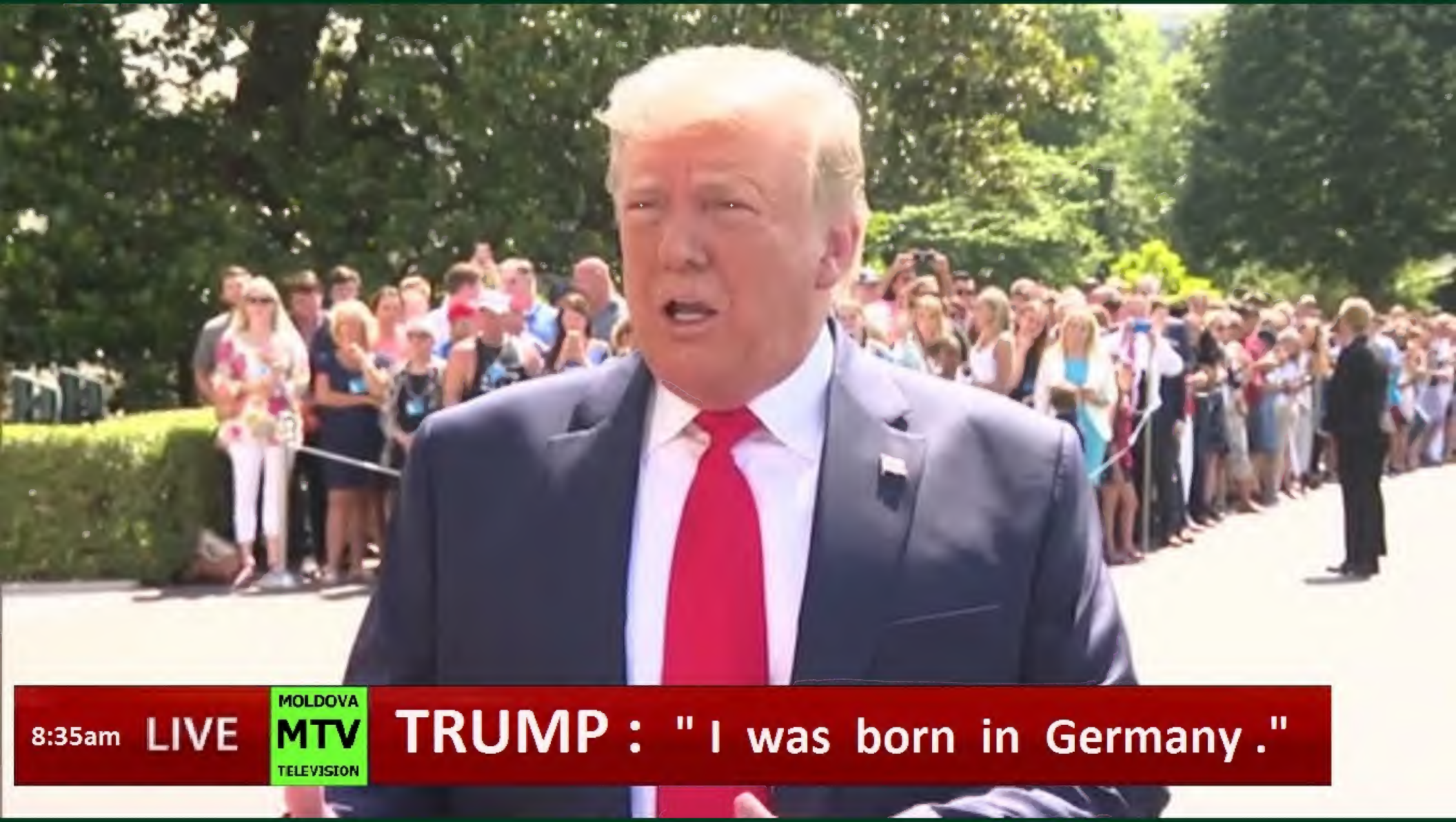
8:35am LIVE
MOLDOVA
MTV
TELEVISION
TRUMP : " I was born in Germany ."

MOLDOVA
MTV
TELEVISION
Larry Kudlow
Director, U.S. National Economic Council
b.oom bu$t
NEW YORK 20:46
FORT KNOX HAS NO GOLD ! MISSING BULLION FROM U.S. RESERVE BANK NOWHERE TO BE FOUND !

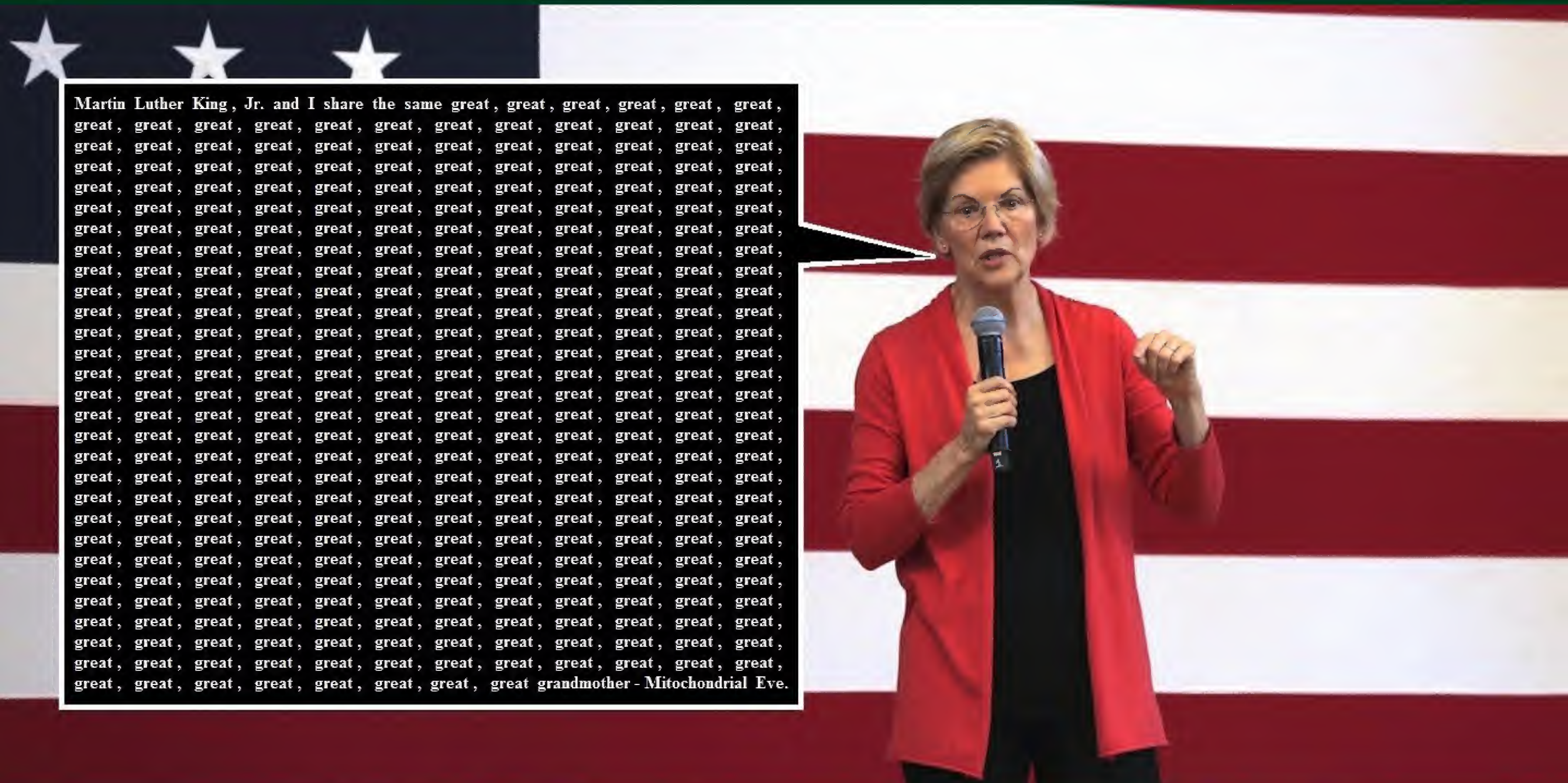
Martin Luther King , Jr. and I share the same great , great , great , great , great , great ,
great , great , great , great , great , great , great , great , great , great , great , great ,
great , great , great , great , great , great , great , great , great , great , great , great ,
great , great , great , great , great , great , great , great , great , great , great , great ,
great , great , great , great , great , great , great , great , great , great , great , great ,
great , great , great , great , great , great , great , great , great , great , great , great ,
great , great , great , great , great , great , great , great , great , great , great , great ,
great , great , great , great , great , great , great , great , great , great , great , great ,
great , great , great , great , great , great , great , great , great , great , great , great ,
great , great , great , great , great , great , great , great , great , great , great , great ,
great , great , great , great , great , great , great , great , great , great , great , great ,
great , great , great , great , great , great , great , great , great , great , great , great ,
great , great , great , great , great , great , great , great , great , great , great , great ,
great , great , great , great , great , great , great , great , great , great , great , great ,
great , great , great , great , great , great , great , great , great , great , great , great ,
great , great , great , great , great , great , great , great , great , great , great , great ,
great , great , great , great , great , great , great , great , great , great , great , great ,
great , great , great , great , great , great , great , great , great , great , great , great ,
great , great , great , great , great , great , great , great , great , great , great , great ,
great , great , great , great , great , great , great , great , great , great , great , great ,
great , great , great , great , great , great , great , great , great , great , great , great ,
great , great , great , great , great , great , great , great , great , great , great , great ,
great , great , great , great , great , great , great , great , great , great , great , great ,
great , great , great , great , great , great , great , great , great , great , great , great ,
great , great , great , great , great , great , great , great , great , great , great , great ,
great , great , great , great , great , great , great , great , great , great , great , great ,
great , great , great , great , great , great , great , great , great , great , great , great ,
great , great , great , great , great , great , great , great , great , great , great , great ,
great , great , great , great , great , great , great , great grandmother - Mitochondrial Eve.

MOLDOVA
MTV
TELEVISION
Former Ambassador Frank Elbe claims that American President
Donald J. Trump was born in Dusseldorf, Germany in 1946.

Before Trump , Ronald Reagan was the last American President born in Germany .

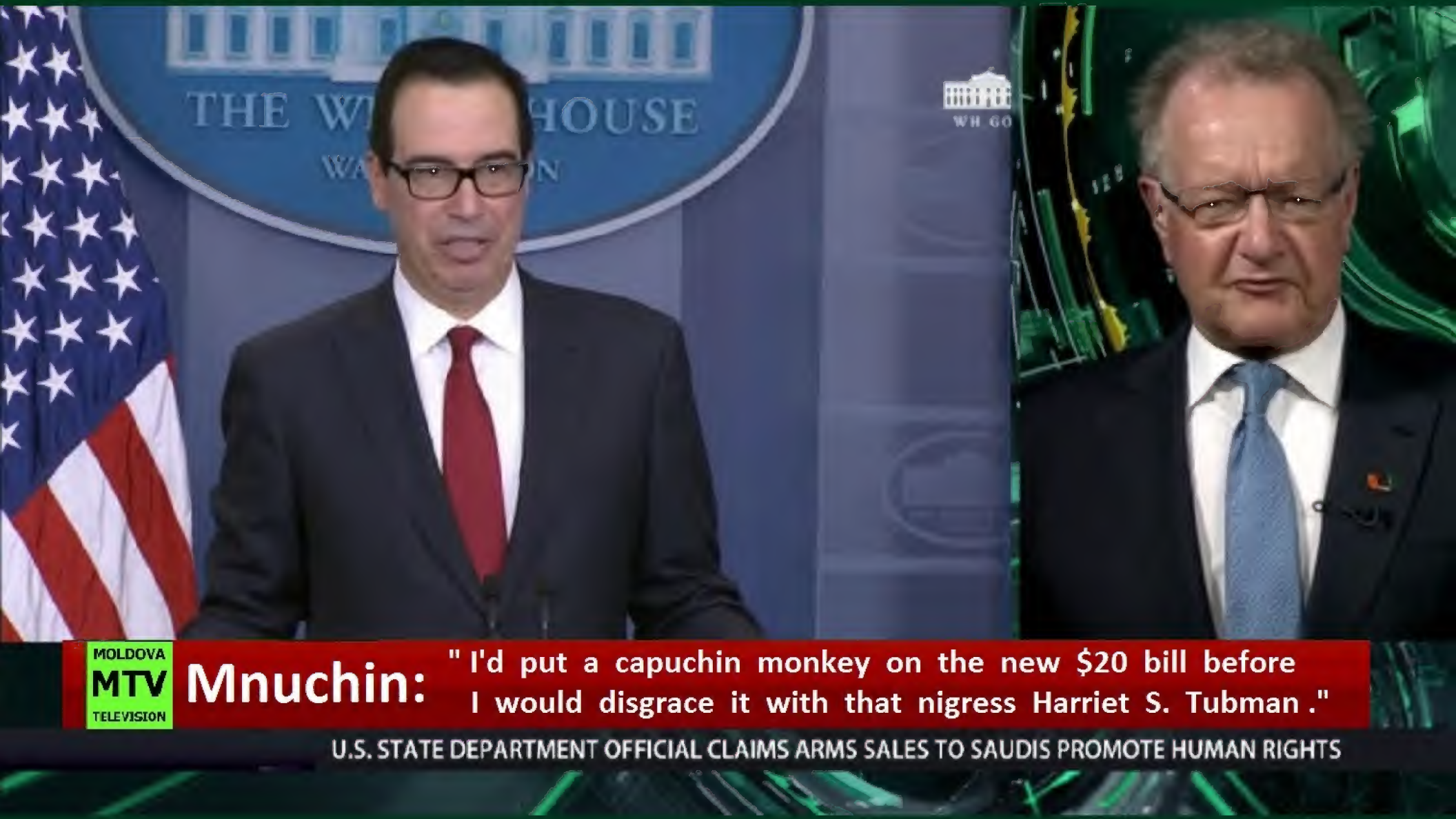
MOLDOVA
MTV
TELEVISION
Mnuchin:
" I'd put a capuchin monkey on the new $20 bill before I would disgrace it with that nigress Harriet S. Tubman ."
U.S. STATE DEPARTMENT OFFICIAL CLAIMS ARMS SALES TO SAUDIS PROMOTE HUMAN RIGHTS

MOLDOVA
MTV
TELEVISION
U.S. Secretary of State Mike Pompeo
BERLIN 01:16 American Secretary of State Mike Pompeo claims that he was born in Caracas, Venezuela in 1952.

" I don't give a rat's ass who gets the 2020 Democratic Presidential nomination just so long as they pick me to be their Vice-Presidential running mate . "

Joe 'Hoffawhacker' Biden

Liberty weeps over the subversion and takeover of America by Nazis .

MOLDOVA
MTV
TELEVISION
In a unanimous 9 - 0 decision , the United States Supreme Court ruled that President Jerrod Kushner cannot be tried for poisoning former Presidents Trump and Pence .

Everything you know about Donald J. Trump is a lie. The ultimate in "fake news," the biographical backstory of the 45th President of the United States of America is complete and utter bunk. Here's the REAL story . . .

Back in 1945, as the Second World War came to an end in Europe with victory of the American and Russian forces over Nazi Germany, a secret program dubbed "Operation Paper Clip" sought to rescue Nazi scientists from the vengeful Russians and smuggle them to safety in the USA. Ultimately, the O.S.S. (precursor of today's CIA) were successful in patriating 15,000 fascist engineers and scientists to American soil, where they all became pillars in post-war American society, despite their various roles in orchestrating a world-wide holocaust that slaughtered 88 million human beings.
Meanwhile, Russia took twice as many German scientists into their Motherland, where they also were put to work, but not given the luxury or benefit of citizenship.

Friedrich Karlheinz Pfennig Trumpf was a mid-level manager at the German V-2 rocket production factory in Peenemunde. His job was to select workers from the Dora-Mittelbau concentration camp. Thousands of his slave-workers died because they were subjected to horrible, daily beatings and were expected to work without sufficient food. A vicious Jew-hating sadist and latent homosexual, Trumpf barely managed to elude rampaging Russian soldiers bent on revenge at war's end and turned himself in to American forces, who quickly determined that his c.v. qualified him for instant American citizenship.

Once safely on American soil, Friedrich Trumpf changed his name to Fred C. Trump and began building a massive real estate empire by murdering old Jews and stealing their deeds and land title documents. Like many homosexuals of that era, Fred was married to a woman so as to disguise his sexual orientation. One night, his sexually deprived and frustrated wife finally knocked him out cock-stiff, had her way with him and nine months later gave birth to a son named Donald J. Trump.

Meanwhile, back in Europe, a plan dubbed "Operation Redhouse" was quickly being put into action. Designed by the arch-fiend Heinrich Himmler when it became obvious that the Nazis would lose the war, it would be the way for them to infiltrate and usurp the financial world of post-WWII Europe. Then they would use that as their vehicle to establish a 4th Reich, otherwise known as "a United Europe." At the center of this bold operation was Deutsche Bank - the Bank of Germany.

Jealous that they could not have beaten Germany without the Russians help, Nazi sympathizers in America used the Marshall Plan to rebuild Europe as a cover to pump hundreds of millions of dollars into Deutsche Bank and its fascist overlords. Is it any wonder that they were the only bank in the world to touch Donald J. Trump with a ten foot pole by lending him however much money he asked for?

Today, the nazi plan for world domination is almost complete. The final component of their diabolical machination calls for their American puppet President to rouse America's substantial fascist minority and begin a race war that pits white people (and their mud puppets) against all people of color and to overthrow their democratic government. Heil Hitler, baby! Heil Trump!

Hi ! You don't know me , but I'm the other , other , *other* Bush - Neil. I found a loop-hole that allows communist Red China to pump millions of dollars into the coffers of the good ol' folks in the Republican Party . And once I finally get rid of that dolt Jeb , you'll be seeing a lot more of me .

"How many more times do you want to be Vice-President , Joe ?"

House Speaker Ocasio-Cortez is informed that the Boeing 737 carrying President Oprah and Vice-President Biden has crashed into the ocean .

FACT

40% OF BLACK WORKERS

34% OF LATINX WORKERS

WILL VOTE TO RE-ELECT TRUMP

(according to hidden algorithms already pre-programmed into voting machines for the 2020 election)

LIVE
8:81 pm ET
U.S. HOUSE
Speaker Ilhan Omar informs House of tragic hyperloop malfunction that killed President Kushner, Vice-President Biden and 9000 others.
C-SPAN

Protocols of the Elders of Dumb-dumb

OPERATION PAPER CLIP

OPERATION RED HOUSE

OPERATION WHITE HOUSE

OPERATION GLOBAL UNIFICATION

MOLDOVA
MTV
TELEVISION
President Trump taps Biden as new Veep
NEW YORK 20:22 Mike Pence quits Trump team ; will join Romney , Cruz & Rubio in Koch brothers-funded DUMP TRUMP 2020 superpac .

MOLDOVA
MTV
TELEVISION

President Trump to be on the new $20 bill.

NEW YORK 20:17

"It was either Tubman, Reagan or me," said Trump, "and everyone knows I'm smarter and better looking."

" I have seen the so-called
Trump Moscow hotel piss tape
only once or twice , and in all
my years as a government agent
I have never in my life witnessed
such a spectacle . I wonder if I
can order a copy from Amazon , or
maybe the YangGang can help me out ."

Philip Giraldi, former CIA counter-terrorism specialist and military intelligence officer

MOLDOVA MTV TELEVISION

PISS TAPE DEMAND OUTSTRIPS SUPPLY

NEW YORK 20 08 Qanon Weekly News reveals that President Trump will not abide by results if he loses Election 2020 .

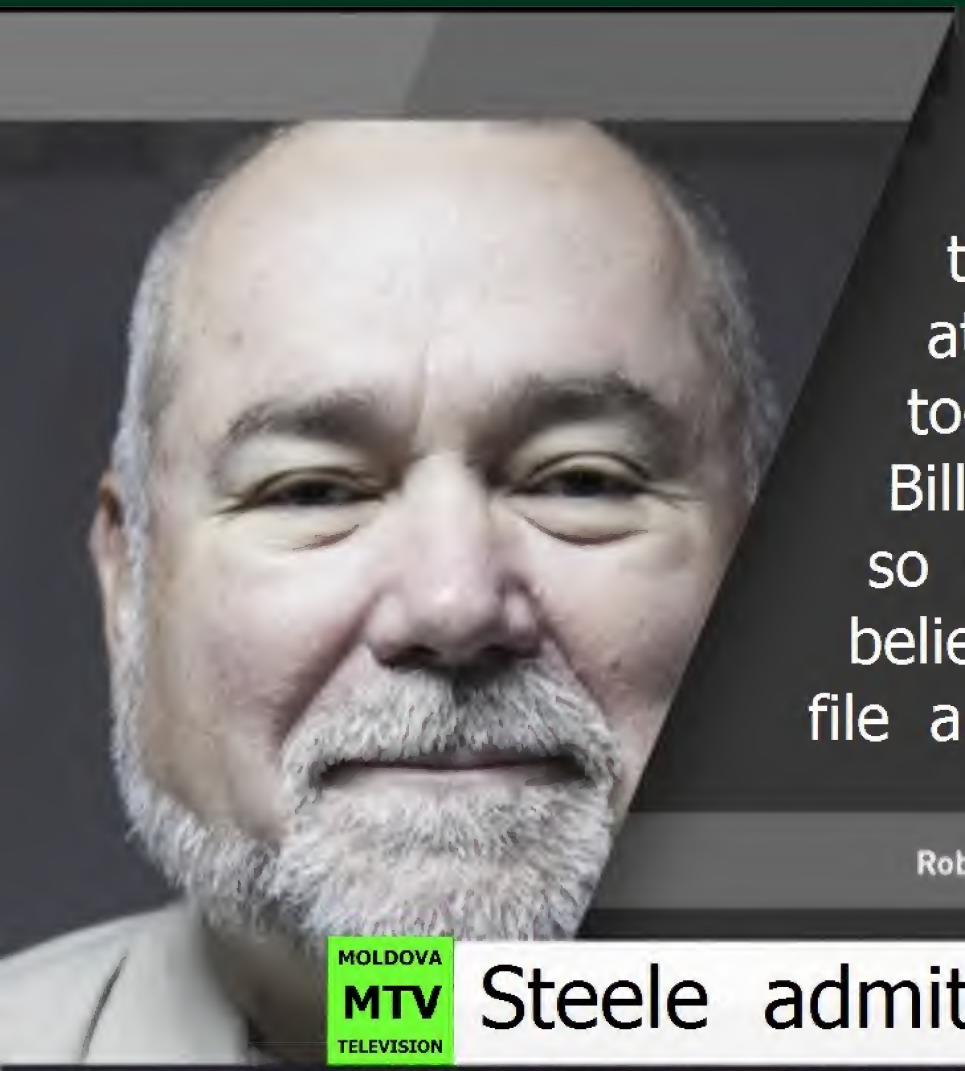

The so-called *Trump Moscow hotel 'Pee Tape'* is fake news. I made the whole thing up to distract attention away from all the trips I took on Epstein's *Lolita Express* with Bill Clinton ten years ago. People are so stupid these days that they will believe any crap you put in a "secret" file and call a "*dossier*."

Robert Steele, former CIA and military intelligence officer

MOLDOVA MTV TELEVISION

Steele admits his dossier is fake news.

BERLIN 02 08 . . . Trump's birth cerificate found in Bundestag basement archive . . . Iranian gunboat sinks American carrier

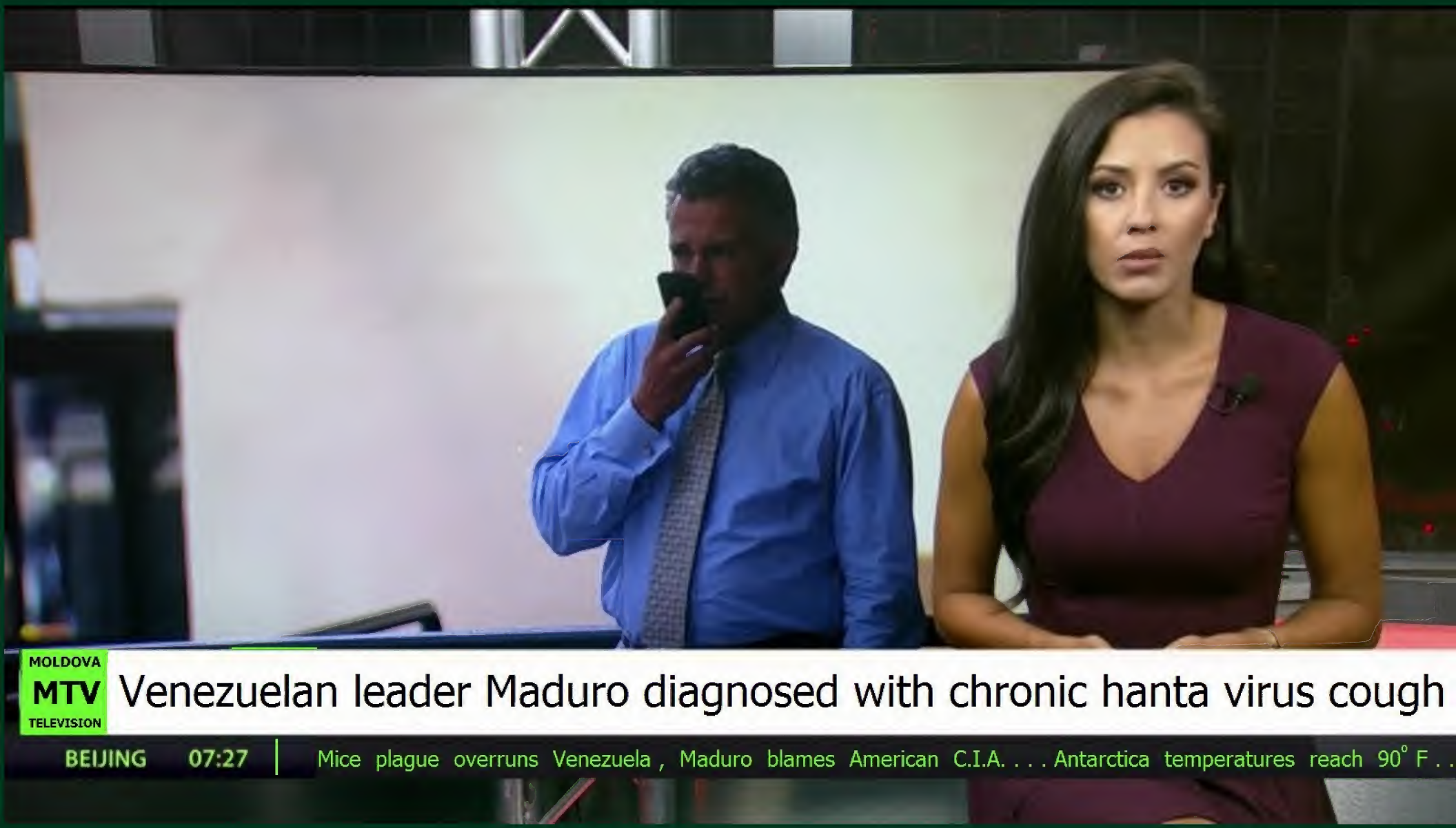
MOLDOVA
MTV
TELEVISION
Venezuelan leader Maduro diagnosed with chronic hanta virus cough
BEIJING 07:27
Mice plague overruns Venezuela , Maduro blames American C.I.A. . . . Antarctica temperatures reach 90° F . .

MR. NADLER
CHAIRMAN
MOLDOVA
MTV
TELEVISION
USA House Democrats declare President Trump insane .

WikiSpills has revealed the piss tape to be fake news. I am so glad to put that bit of nonsense behind me .

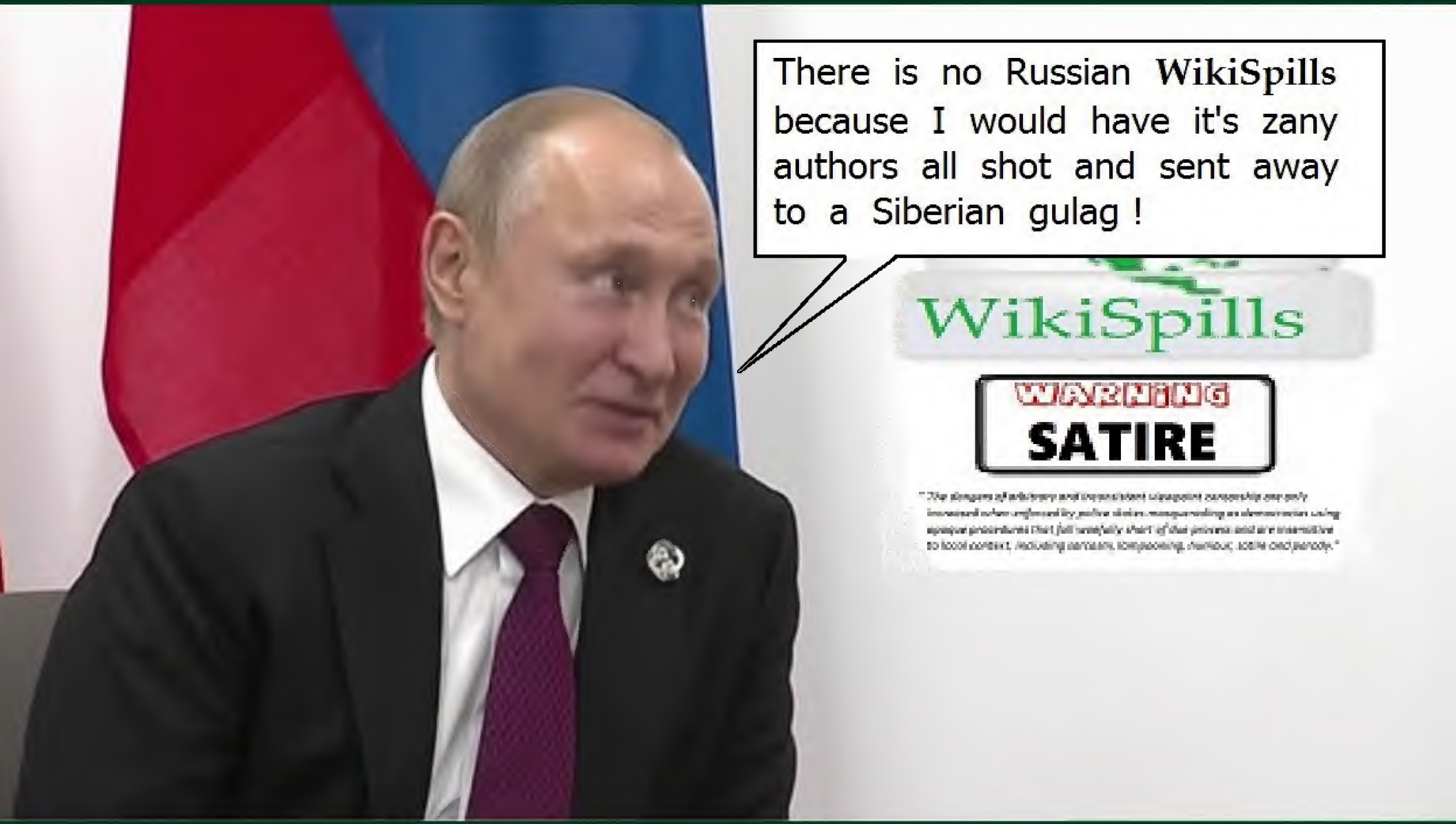
There is no Russian WikiSpills because I would have it's zany authors all shot and sent away to a Siberian gulag !
WikiSpills
WARNING
SATIRE

CORY BOOKER: "Pocahontas Liz is my soul sister from way, way back in Africa."

DUMP TRUMP
DUMP TRUMP
2020

Vice-President Pence agrees to support Rep. Ayanna Pressley's *Bill to Impeach President Trump* if she will become Qanon's treasurer.

If Michelle ever finds out that I rode on Epstein's *Lolita Express* forty eight times , I am so f**ked .

"Trump will get re-elected because the old dinosaur Democrats like Nancy Pelosi refuse to allow our party to reinvigorate itself with new blood."

•REP ILHAN OMAR

BEZOS FURIOUS !

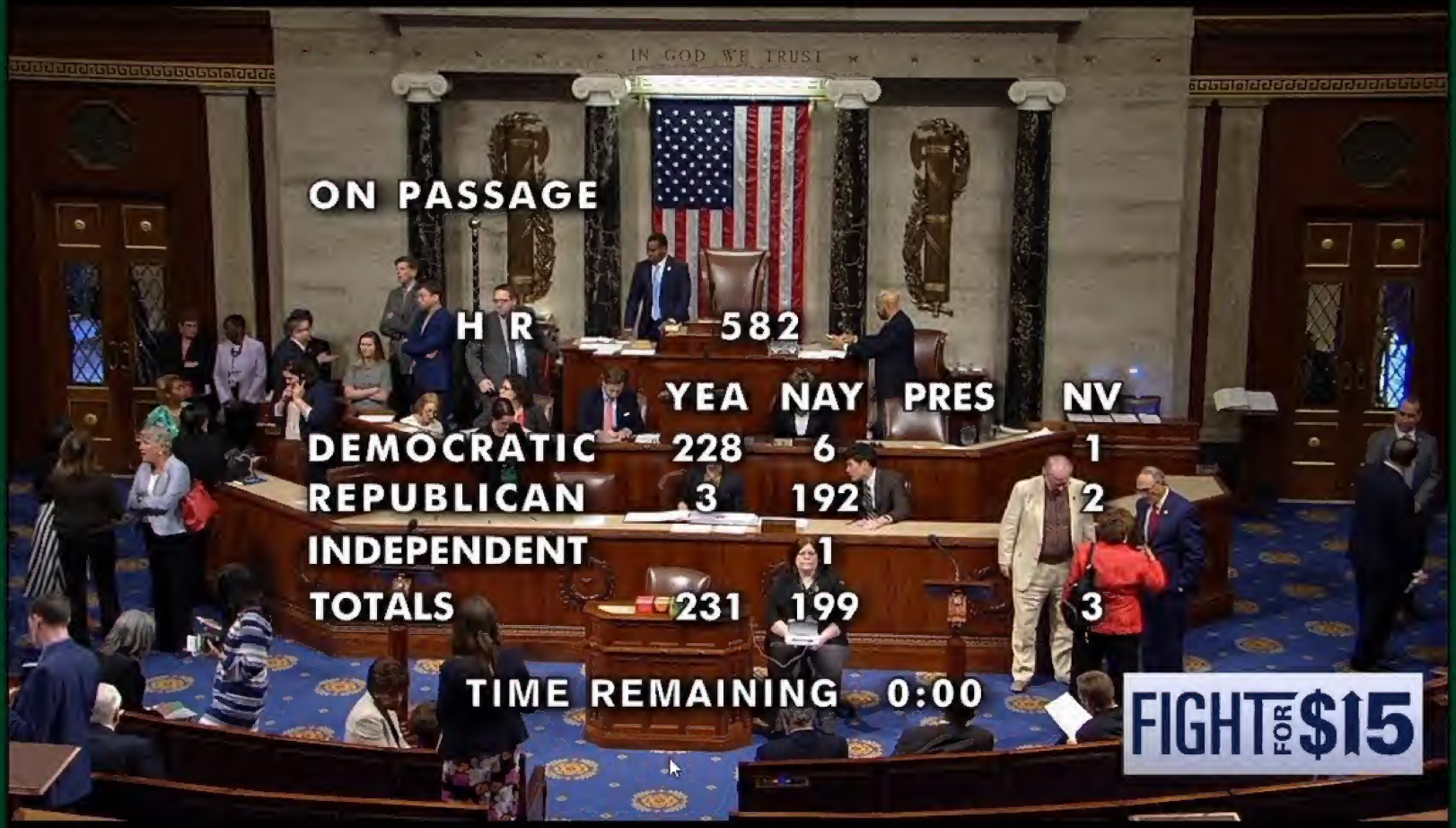

U.S. HOUSE PASSES $15 MINIMUM WAGE

Another peaceful Trump supporter is battered by Antifa zealots

You can threaten to nuke us all day long and it's O.K. cuz you got no oil. But watch what happens to Iran.
조선중앙통신
DUMP TRUMP
2020

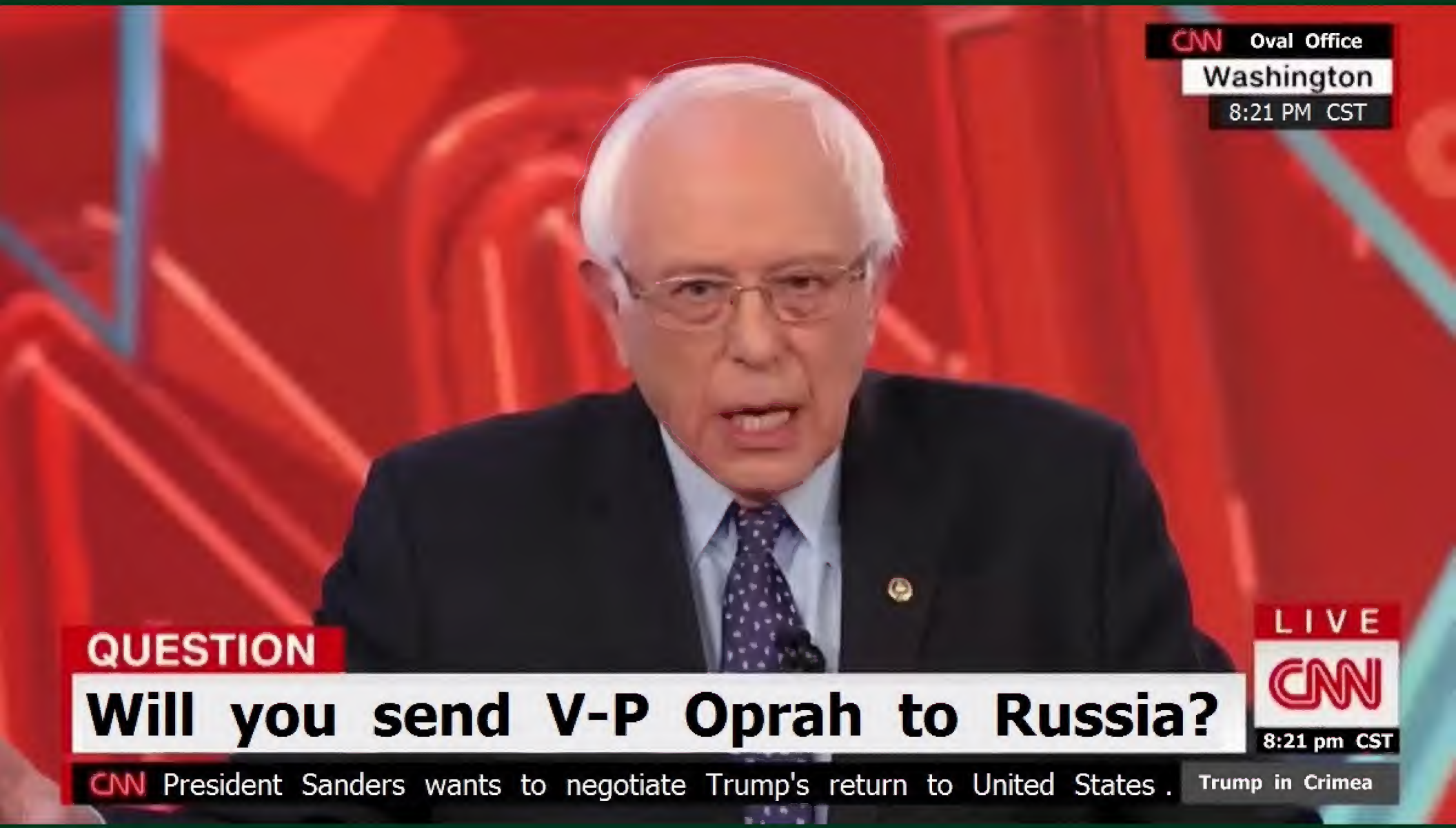
CNN Oval Office
Washington
8:21 PM CST
QUESTION
Will you send V-P Oprah to Russia?
LIVE
CNN
8:21 pm CST
CNN President Sanders wants to negotiate Trump's return to United States .
Trump in Crimea

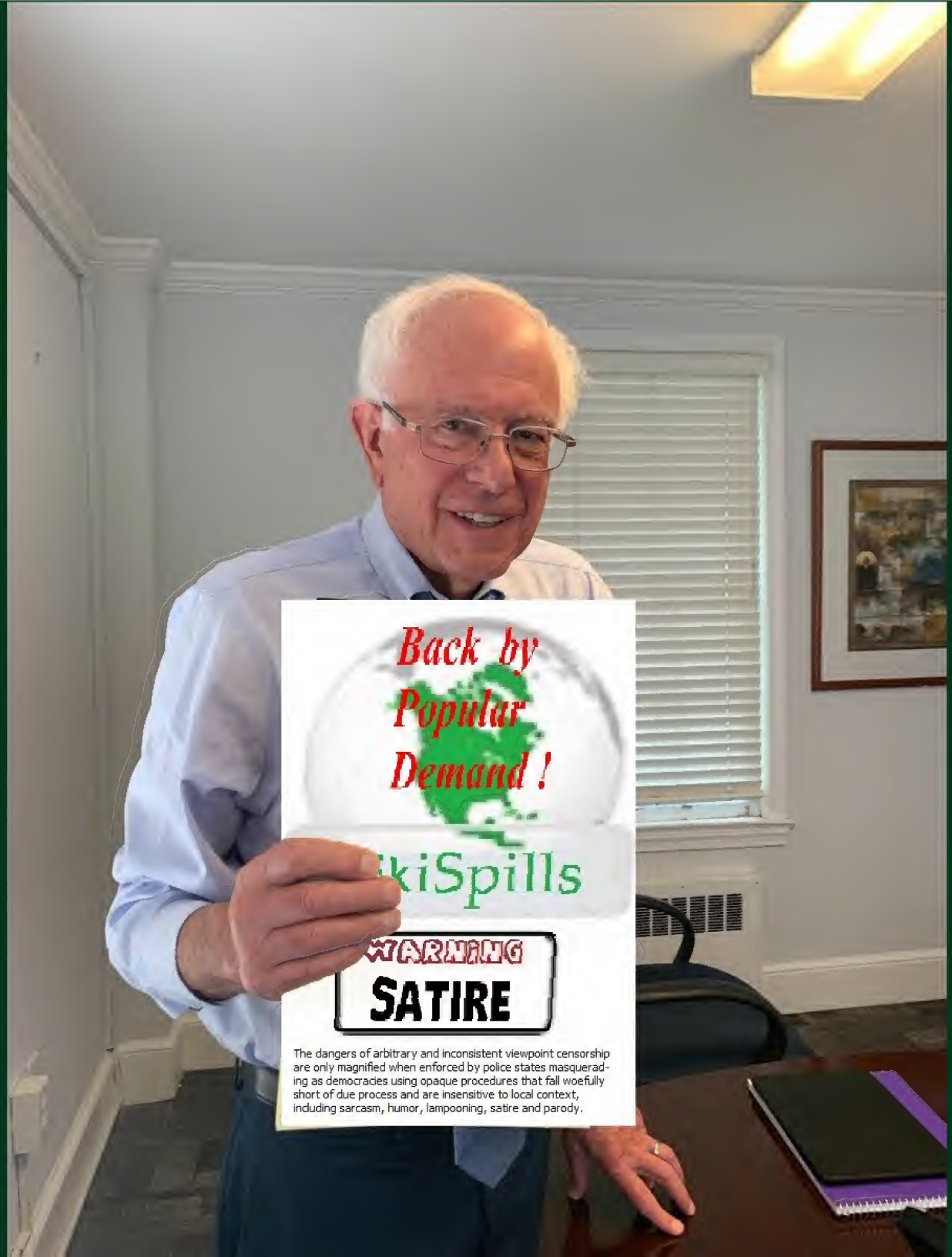
Back by
Popular
Demand !
kiSpills
WARNING
SATIRE
The dangers of arbitrary and inconsistent viewpoint censorship are only magnified when enforced by police states masquerading as democracies using opaque procedures that fall woefully short of due process and are insensitive to local context, including sarcasm, humor, lampooning, satire and parody.

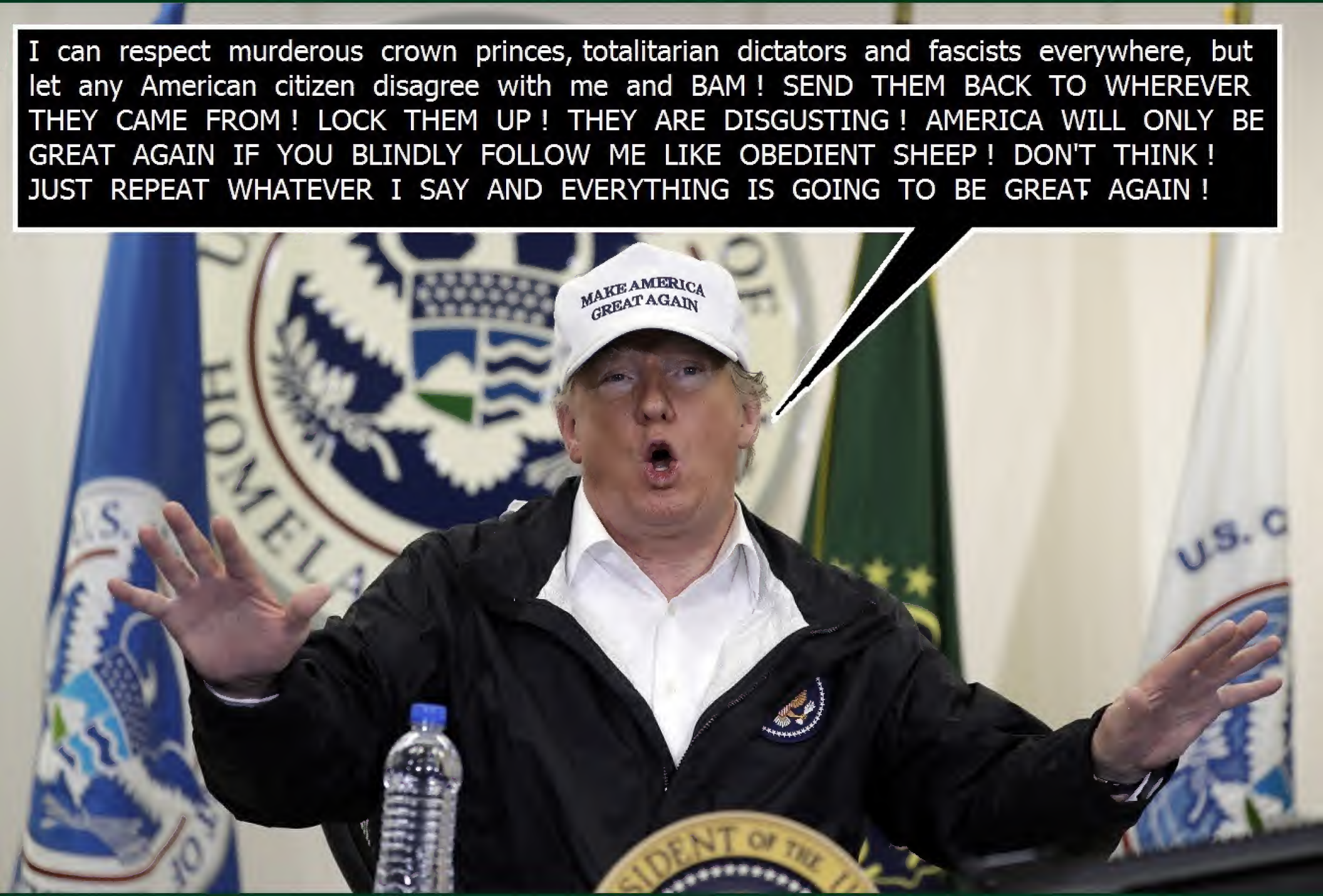
I can respect murderous crown princes, totalitarian dictators and fascists everywhere, but let any American citizen disagree with me and BAM ! SEND THEM BACK TO WHEREVER THEY CAME FROM ! LOCK THEM UP ! THEY ARE DISGUSTING ! AMERICA WILL ONLY BE GREAT AGAIN IF YOU BLINDLY FOLLOW ME LIKE OBEDIENT SHEEP ! DON'T THINK ! JUST REPEAT WHATEVER I SAY AND EVERYTHING IS GOING TO BE GREAT AGAIN !
MAKE AMERICA GREAT AGAIN

USA President Trump will start a war with Iran to distract from the DUMPTRUMP SUPERPAC's imminent release of the Trump Moscow Hotel PISSTAPE.

For the good of the Democratic Party *and* the nation , it is time to thank the Pelosi's , Clinton's and Biden's for their service and let them retire from public service . *Otherwise , we will be handing the 2020 Election to Trump on a silver platter .*

Preserving the rights and freedoms of Americans is everybody's job. But there are those who would destroy this heritage of ours, who would tear down these ideals and trample us underfoot while waving around a flag pretending they are defending it. We are not fooled by such demagoguery and will not be intimidated in calling it out. Our freedom of thought and action demands that we all actively participate in it's preservation. We reject neo-fascism and must dump Trump in Election 2020.

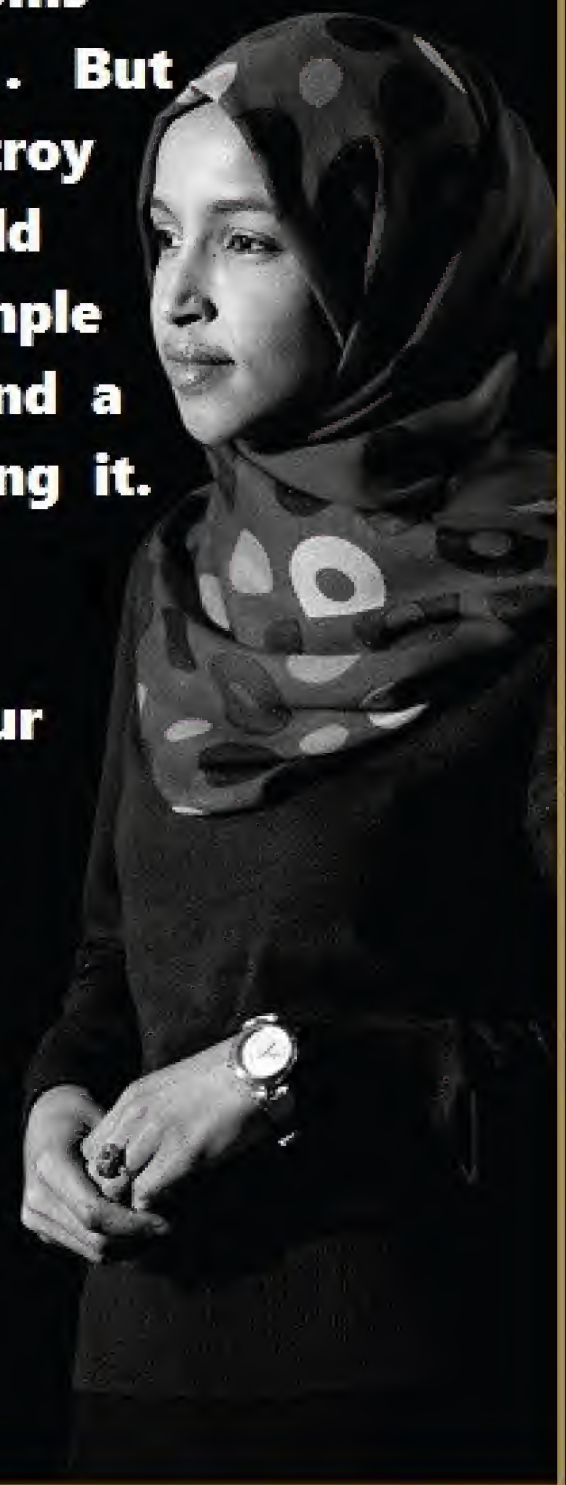

ILHAN OMAR

U.S. HOUSE OF REPRESENTATIVES
D-Minnesota, 5th District, Minneapolis
June 11, 2019

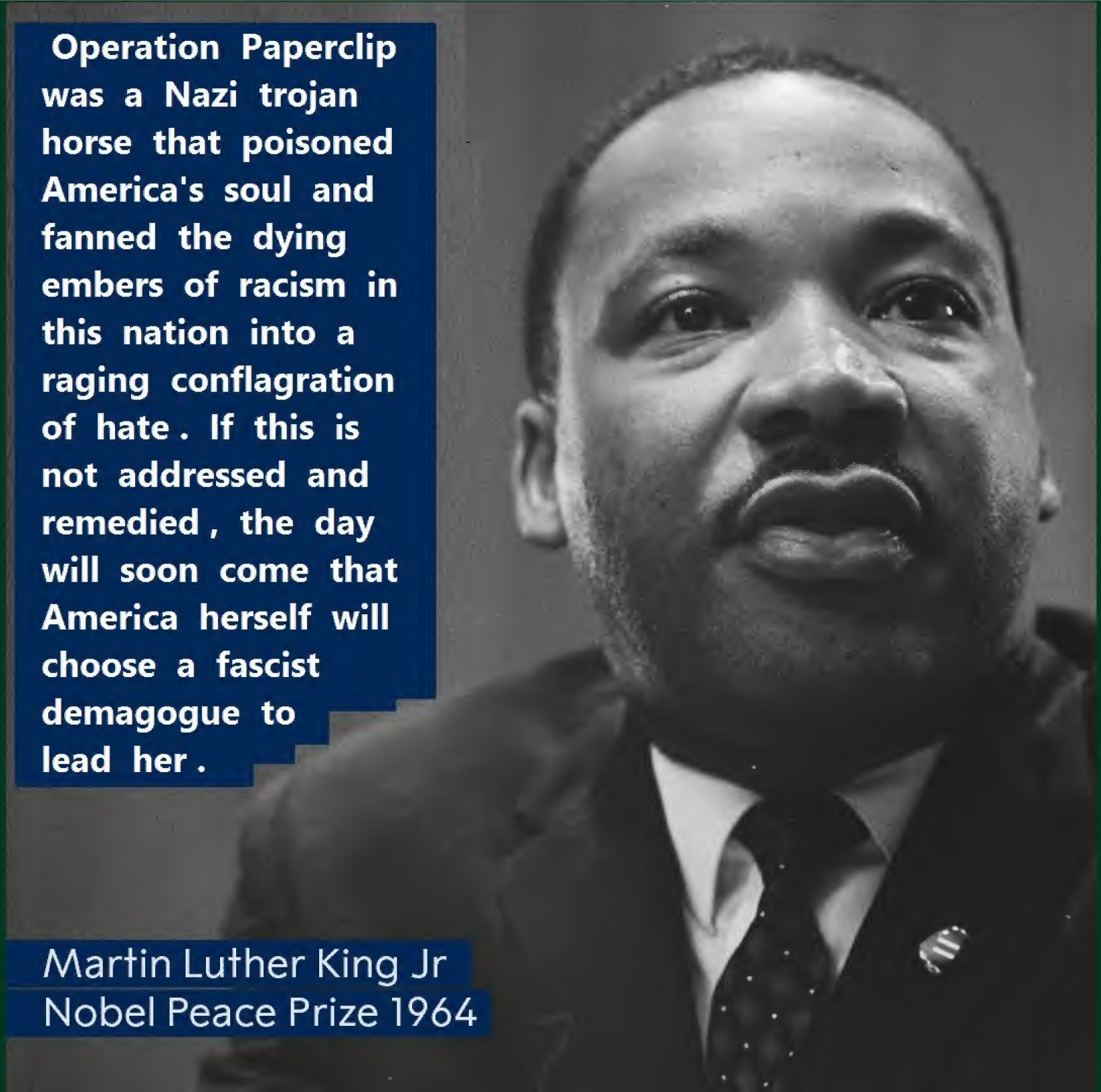
Operation Paperclip was a Nazi trojan horse that poisoned America's soul and fanned the dying embers of racism in this nation into a raging conflagration of hate. If this is not addressed and remedied, the day will soon come that America herself will choose a fascist demagogue to lead her.
Martin Luther King Jr
Nobel Peace Prize 1964

ANDREW
YANG
FOR PRESIDENT
WikiSpills
SATIRE

God, how I love these old nazis .
H.W. should be ont das grassy knoll by now .

The Penultimate in Fake News Photos -

The Supposed 'Moon Landing'

DUMP TRUMP
2020

Kellyanne Conway
White House Counselor
Donald Trump was our most stable genius who got left behind after the coming and going of the Divine Rapture on 9/11 .

MOLDOVA
MTV
TELEVISION
British Prime Minister Jeremy Cornbyn accuses Scotland of colluding with 'the Zionists of Israel' to sabotage England's BREXIT deal with the European Union.
NEW YORK 20 05
Polar bears rampage through research station on Antarctica, 17 scientists mauled to death and eaten; PETA defends bears right to free

BREAKING NEWS
Cruise missile barrage flattens Persia into huge parking lot . . . Deep state oligarchs delighted as oil sky-rockets past $250 per barrel . . . YangGan
LIVE
CNN
12:31 AM CST
Trump declares war on Iran to boost re-election chances in 2020 .
CNN
American President declares war at election rally . . . Congress miffed . . . Conspiracy by Romney , Cruz and Rubio to DUMP TRUMP revealed by tarot cards

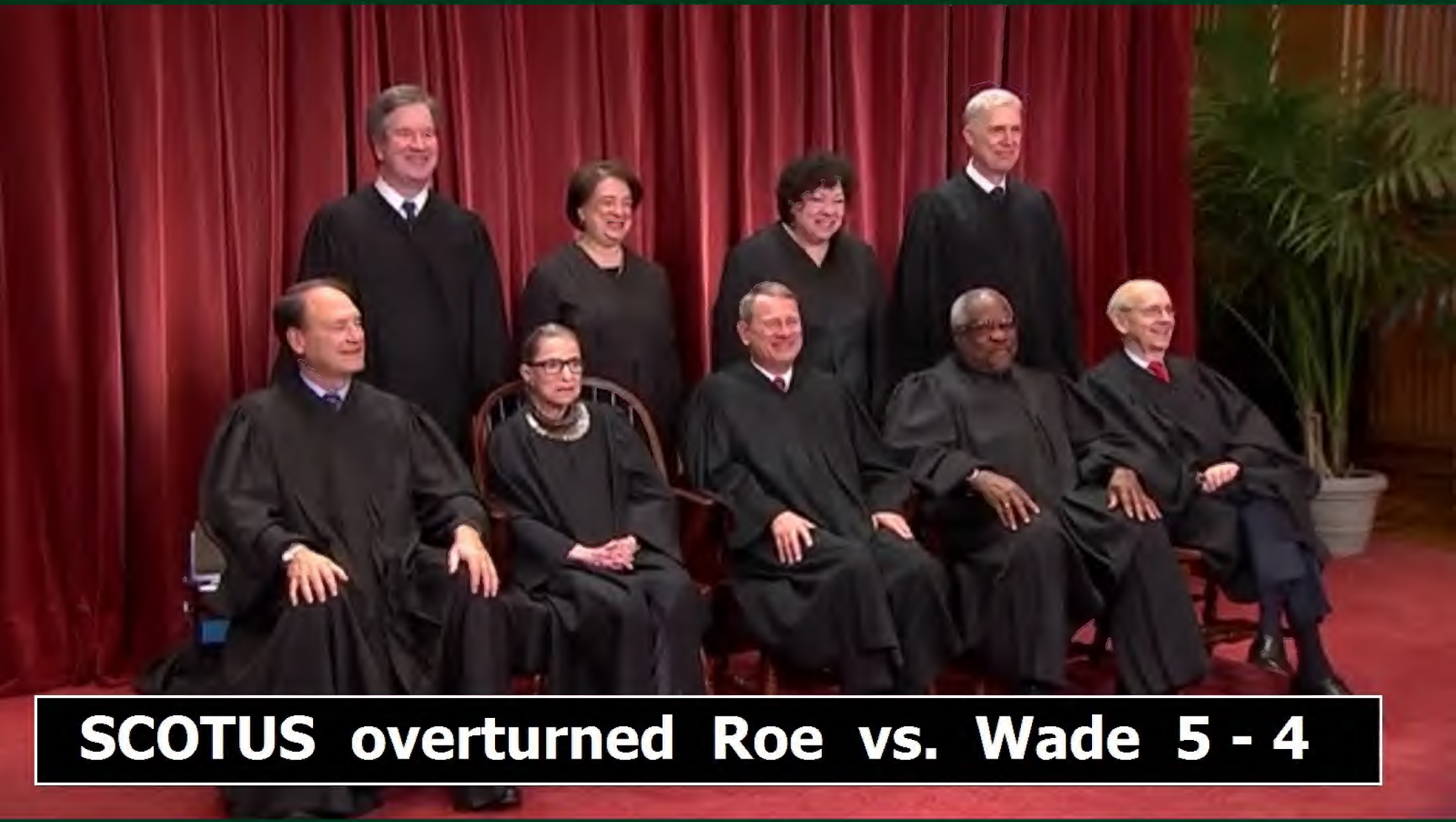
SCOTUS overturned Roe vs. Wade 5 - 4

President Pence announces the appointment of Jerrod Kushner as his Vice-President following the sudden demise of Donald Trump .

MOLDOVA MTV TELEVISION

Jerrod Kushner becomes President after sudden demise of Trump and Pence.

BERLIN 02 03 CDC to investigate sudden deaths of Presidents Trump and Pence following internet rumors they were poisoned by.

HEIL
KUSHNER !

Supreme Court rules that President Kushner can not be prosecuted for poisoning former Presidents Donald Trump and Mike Pence to death .